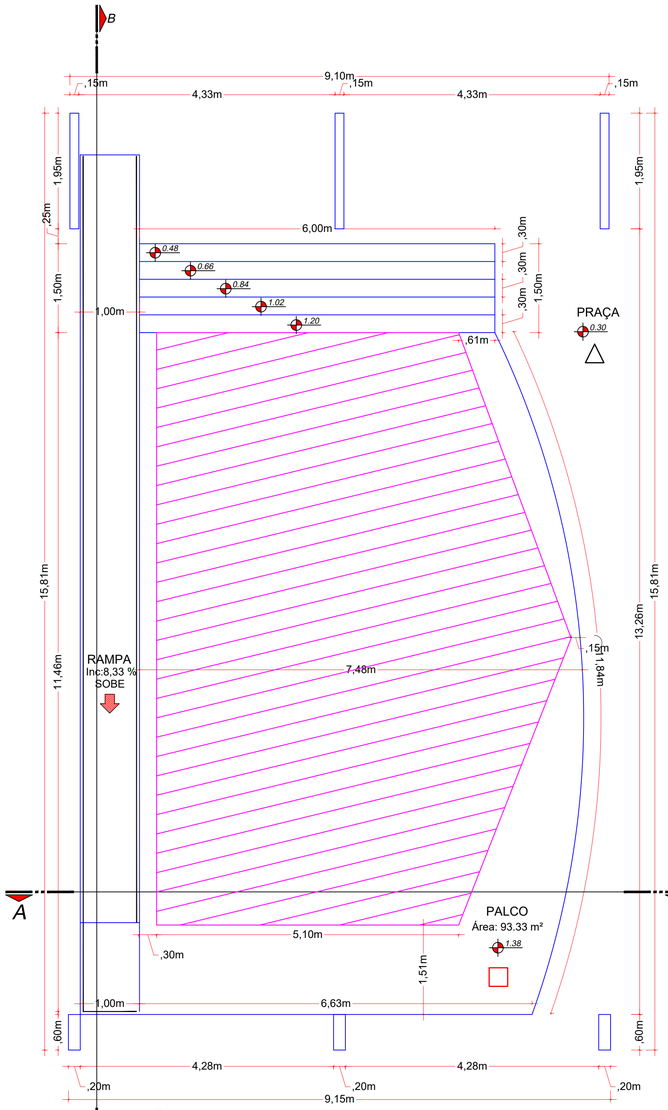

Planta baixa
Área: 105.21 m²
Esc: 1-50

Piso Cerâmico
Bloquete
Palco Existente
Ampliação Palco

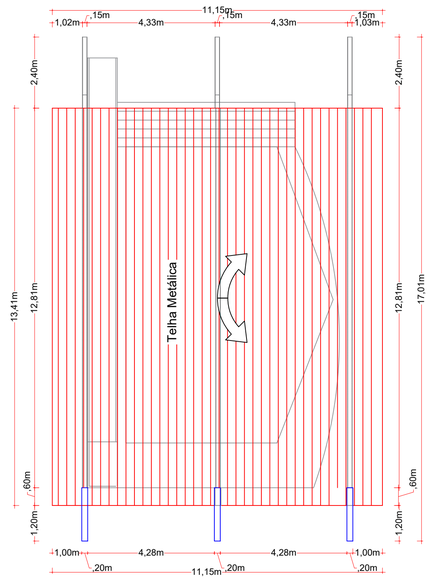

Planta de Cobertura
Esc: 1-100

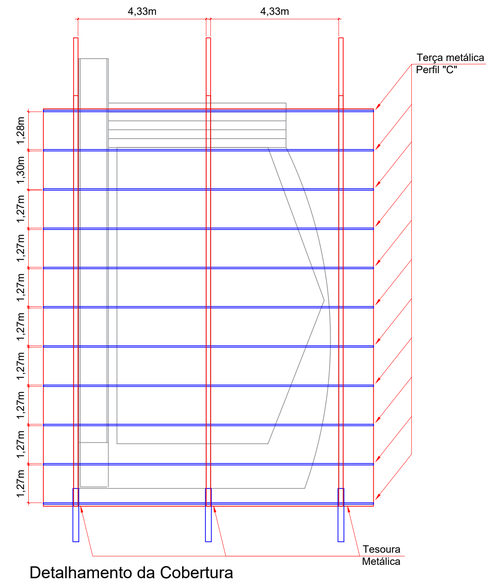

Detalhamento da Cobertura
Esc.: 1:100

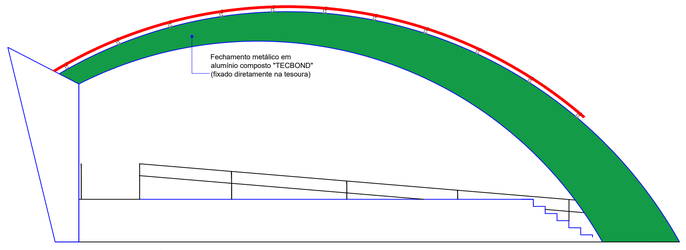

Fachada Lateral
Esc: 1-75

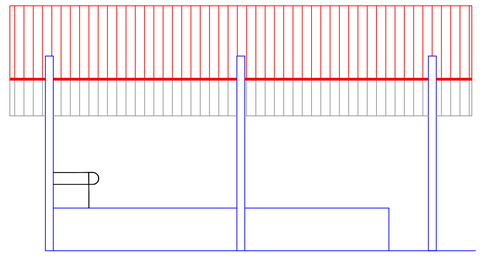

Fachada
Esc: 1-75

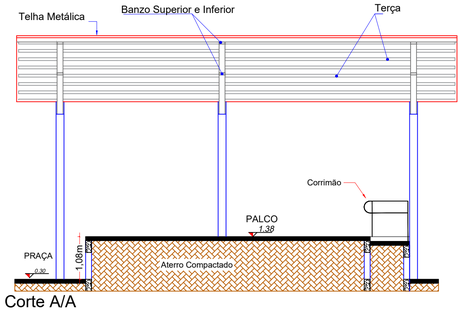

Corte A/A
Esc: 1-75

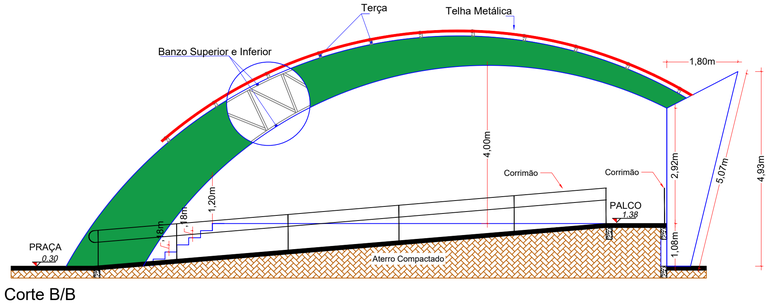

Corte B/B
Esc: 1-75

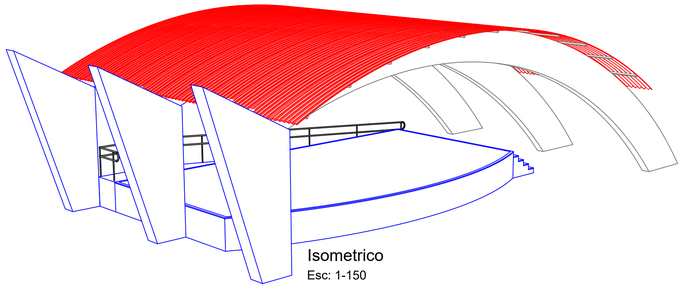

Isometrico
Esc: 1-150

	ANO: 2017	TIPO: ARQ.	FOLHA: 1 / 3	MODIFICAÇÕES:
				A
				B
CONVENENTE.: PREFEITURA MUNICIPAL DE VALE DO ANARI		LOCAL: AVENIDA CAPITÃO SILVIO DE FARIAS		C
OBRA: REVITALIZAÇÃO DO CENTRO URBANO (CONSTRUÇÃO DE QUADRA SINTÉTICA E PALCO)		AREA: TERRENO: 8.942.48 M² AREA À DEMOLIR: 54.16 M² PALCO EXISTENTE: 60.50 M² AMPLIAÇÃO PALCO: 44.71 M² TOTAL PALCO: 105.21M² CAMPO SINTÉTICO: 780.00M²		D
				E
				F
AUTOR:	DES.:	DATA: ABRIL DE 2017		G
VISTO: PREFEITURA MUNICIPAL:		DIM.: METRO		H
AUTOR:		ESC.: INDICADA		I